

CALVARY CEMETERY
 CLEVELAND OHIO
 SECTION N9 46
 Section 1 new 20 feet
 Sg. June 1911
 Lots Oct 1920
 THE W. HEYERS ENG. CO.

Rev. 0 8-2-46

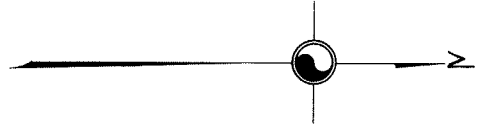

Lot No.	Area	Lot No.	Area	Lot No.	Area	Lot No.	Area	Lot No.	Area	Lot No.	Area	Lot No.	Area	Lot No.	Area
1	1.76	5	1.00	9	1.25	13	1.50	17	1.75	21	2.00	25	2.25	29	2.50
2	1.76	6	1.00	10	1.25	14	1.50	18	1.75	22	2.00	26	2.25	30	2.50
3	1.76	7	1.00	11	1.25	15	1.50	19	1.75	23	2.00	27	2.25	31	2.50
4	1.76	8	1.00	12	1.25	16	1.50	20	1.75	24	2.00	28	2.25	32	2.50
5	1.76	9	1.00	13	1.25	17	1.50	21	1.75	25	2.00	29	2.25	33	2.50
6	1.76	10	1.00	14	1.25	18	1.50	22	1.75	26	2.00	30	2.25	34	2.50
7	1.76	11	1.00	15	1.25	19	1.50	23	1.75	27	2.00	31	2.25	35	2.50
8	1.76	12	1.00	16	1.25	20	1.50	24	1.75	28	2.00	32	2.25	36	2.50
9	1.76	13	1.00	17	1.25	21	1.50	25	1.75	29	2.00	33	2.25	37	2.50
10	1.76	14	1.00	18	1.25	22	1.50	26	1.75	30	2.00	34	2.25	38	2.50
11	1.76	15	1.00	19	1.25	23	1.50	27	1.75	31	2.00	35	2.25	39	2.50
12	1.76	16	1.00	20	1.25	24	1.50	28	1.75	32	2.00	36	2.25	40	2.50
13	1.76	17	1.00	21	1.25	25	1.50	29	1.75	33	2.00	37	2.25	41	2.50
14	1.76	18	1.00	22	1.25	26	1.50	30	1.75	34	2.00	38	2.25	42	2.50
15	1.76	19	1.00	23	1.25	27	1.50	31	1.75	35	2.00	39	2.25	43	2.50
16	1.76	20	1.00	24	1.25	28	1.50	32	1.75	36	2.00	40	2.25	44	2.50
17	1.76	21	1.00	25	1.25	29	1.50	33	1.75	37	2.00	41	2.25	45	2.50
18	1.76	22	1.00	26	1.25	30	1.50	34	1.75	38	2.00	42	2.25	46	2.50
19	1.76	23	1.00	27	1.25	31	1.50	35	1.75	39	2.00	43	2.25	47	2.50
20	1.76	24	1.00	28	1.25	32	1.50	36	1.75	40	2.00	44	2.25	48	2.50
21	1.76	25	1.00	29	1.25	33	1.50	37	1.75	41	2.00	45	2.25	49	2.50
22	1.76	26	1.00	30	1.25	34	1.50	38	1.75	42	2.00	46	2.25	50	2.50
23	1.76	27	1.00	31	1.25	35	1.50	39	1.75	43	2.00	47	2.25	51	2.50
24	1.76	28	1.00	32	1.25	36	1.50	40	1.75	44	2.00	48	2.25	52	2.50
25	1.76	29	1.00	33	1.25	37	1.50	41	1.75	45	2.00	49	2.25	53	2.50
26	1.76	30	1.00	34	1.25	38	1.50	42	1.75	46	2.00	50	2.25	54	2.50
27	1.76	31	1.00	35	1.25	39	1.50	43	1.75	47	2.00	51	2.25	55	2.50
28	1.76	32	1.00	36	1.25	40	1.50	44	1.75	48	2.00	52	2.25	56	2.50
29	1.76	33	1.00	37	1.25	41	1.50	45	1.75	49	2.00	53	2.25	57	2.50
30	1.76	34	1.00	38	1.25	42	1.50	46	1.75	50	2.00	54	2.25	58	2.50
31	1.76	35	1.00	39	1.25	43	1.50	47	1.75	51	2.00	55	2.25	59	2.50
32	1.76	36	1.00	40	1.25	44	1.50	48	1.75	52	2.00	56	2.25	60	2.50
33	1.76	37	1.00	41	1.25	45	1.50	49	1.75	53	2.00	57	2.25	61	2.50
34	1.76	38	1.00	42	1.25	46	1.50	50	1.75	54	2.00	58	2.25	62	2.50
35	1.76	39	1.00	43	1.25	47	1.50	51	1.75	55	2.00	59	2.25	63	2.50
36	1.76	40	1.00	44	1.25	48	1.50	52	1.75	56	2.00	60	2.25	64	2.50
37	1.76	41	1.00	45	1.25	49	1.50	53	1.75	57	2.00	61	2.25	65	2.50
38	1.76	42	1.00	46	1.25	50	1.50	54	1.75	58	2.00	62	2.25	66	2.50
39	1.76	43	1.00	47	1.25	51	1.50	55	1.75	59	2.00	63	2.25	67	2.50
40	1.76	44	1.00	48	1.25	52	1.50	56	1.75	60	2.00	64	2.25	68	2.50
41	1.76	45	1.00	49	1.25	53	1.50	57	1.75	61	2.00	65	2.25	69	2.50
42	1.76	46	1.00	50	1.25	54	1.50	58	1.75	62	2.00	66	2.25	70	2.50
43	1.76	47	1.00	51	1.25	55	1.50	59	1.75	63	2.00	67	2.25	71	2.50
44	1.76	48	1.00	52	1.25	56	1.50	60	1.75	64	2.00	68	2.25	72	2.50
45	1.76	49	1.00	53	1.25	57	1.50	61	1.75	65	2.00	69	2.25	73	2.50
46	1.76	50	1.00	54	1.25	58	1.50	62	1.75	66	2.00	70	2.25	74	2.50
47	1.76	51	1.00	55	1.25	59	1.50	63	1.75	67	2.00	71	2.25	75	2.50
48	1.76	52	1.00	56	1.25	60	1.50	64	1.75	68	2.00	72	2.25	76	2.50
49	1.76	53	1.00	57	1.25	61	1.50	65	1.75	69	2.00	73	2.25	77	2.50
50	1.76	54	1.00	58	1.25	62	1.50	66	1.75	70	2.00	74	2.25	78	2.50
51	1.76	55	1.00	59	1.25	63	1.50	67	1.75	71	2.00	75	2.25	79	2.50
52	1.76	56	1.00	60	1.25	64	1.50	68	1.75	72	2.00	76	2.25	80	2.50
53	1.76	57	1.00	61	1.25	65	1.50	69	1.75	73	2.00	77	2.25	81	2.50
54	1.76	58	1.00	62	1.25	66	1.50	70	1.75	74	2.00	78	2.25	82	2.50
55	1.76	59	1.00	63	1.25	67	1.50	71	1.75	75	2.00	79	2.25	83	2.50
56	1.76	60	1.00	64	1.25	68	1.50	72	1.75	76	2.00	80	2.25	84	2.50
57	1.76	61	1.00	65	1.25	69	1.50	73	1.75	77	2.00	81	2.25	85	2.50
58	1.76	62	1.00	66	1.25	70	1.50	74	1.75	78	2.00	82	2.25	86	2.50
59	1.76	63	1.00	67	1.25	71	1.50	75	1.75	79	2.00	83	2.25	87	2.50
60	1.76	64	1.00	68	1.25	72	1.50	76	1.75	80	2.00	84	2.25	88	2.50
61	1.76	65	1.00	69	1.25	73	1.50	77	1.75	81	2.00	85	2.25	89	2.50
62	1.76	66	1.00	70	1.25	74	1.50	78	1.75	82	2.00	86	2.25	90	2.50
63	1.76	67	1.00	71	1.25	75	1.50	79	1.75	83	2.00	87	2.25	91	2.50
64	1.76	68	1.00	72	1.25	76	1.50	80	1.75	84	2.00	88	2.25	92	2.50
65	1.76	69	1.00	73	1.25	77	1.50	81	1.75	85	2.00	89	2.25	93	2.50
66	1.76	70	1.00	74	1.25	78	1.50	82	1.75	86	2.00	90	2.25	94	2.50
67	1.76	71	1.00	75	1.25	79	1.50	83	1.75	87	2.00	91	2.25	95	2.50
68	1.76	72	1.00	76	1.25	80	1.50	84	1.75	88	2.00	92	2.25	96	2.50
69	1.76	73	1.00	77	1.25	81	1.50	85	1.75	89	2.00	93	2.25	97	2.50
70	1.76	74	1.00	78	1.25	82	1.50	86	1.75	90	2.00	94	2.25	98	2.50
71	1.76	75	1.00	79	1.25	83	1.50	87	1.75	91	2.00	95	2.25	99	2.50
72	1.76	76	1.00	80	1.25	84	1.50	88	1.75	92	2.00	96	2.25	100	2.50
73	1.76	77	1.00	81	1.25	85	1.50	89	1.75	93	2.00	97	2.25	101	2.50
74	1.76	78	1.00	82	1.25	86	1.50	90	1.75	94	2.00	98	2.25	102	2.50
75	1.76	79	1.00	83	1.25	87	1.50	91	1.75	95	2.00	99	2.25	103	2.50
76	1.76	80	1.00	84	1.25	88	1.50	92	1.75	96	2.00	100	2.25	104	2.50
77	1.76	81	1.00	85	1.25	89	1.50	93	1.75	97	2.00	101	2.25	105	2.50
78	1.76	82	1.00	86	1.25	90	1.50	94	1.75	98	2.00	102	2.25	106	2.50
79	1.76	83	1.00	87	1.25	91	1.50	95	1.75	99	2.00	103	2.25	107	2.50
80	1.76	84	1.00	88	1.25	92	1.50	96	1.75	100	2.00	104	2.25	108	2.50
81	1.76	85	1.00	89	1.25	93	1.50	97	1.75	101	2.00	105	2.25	109	2.50
82	1.76	86	1.00	90	1.25	94	1.50	98	1.75	102	2.00	106	2.25	110	2.50
83	1.76	87	1.00	91	1.25	95	1.50	99	1.75	103	2.00	107	2.25	111	2.50
84	1.76	88	1.00	92	1.25	96	1.50	100	1.75	104	2.00	108	2.25	112	2.50
85	1.76	89	1.00	93	1.25	97	1.50	101	1.75	105	2.00	109	2.25	113	2.50
86	1.76	90	1.00	94	1.25	98	1.50	102	1.75	106	2.00	110	2.25	114	2.50
87	1.76	91	1.00	95	1.25	99	1.50	103	1.75	107	2.00	111	2.25	115	2.50
88	1.76	92	1.00	96	1.25	100	1.50	104	1.75	108	2.00	112	2.25	116	2.50
89	1.76	93	1.00	97	1.25	101	1.50	105	1.75	109	2.00	113	2.25	117	2.50
90	1.76	94	1.00	98	1.25	102	1.50	106	1.75	110	2.00	114	2.		

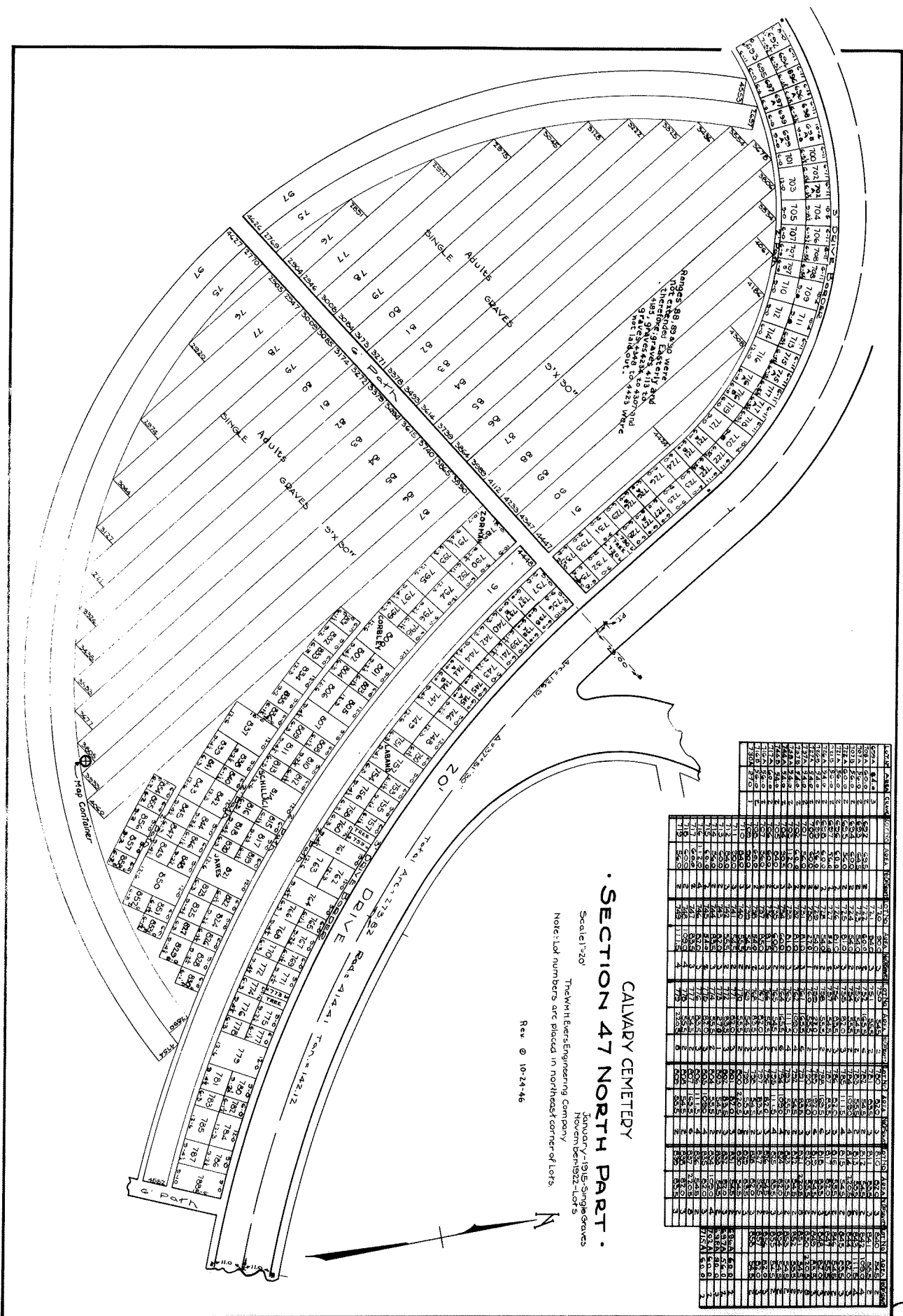

CALVARY CEMETERY
SECTION 47 NORTH PART.

Scale: 1"=20'
 TheWhitEarsEngineering Company
 January-1916-Single Graves
 Novem-Demissz-Lots

Rev @ 10-24-46

Lot No.	Area	Graves	Remarks
100	100	100	
101	101	101	
102	102	102	
103	103	103	
104	104	104	
105	105	105	
106	106	106	
107	107	107	
108	108	108	
109	109	109	
110	110	110	
111	111	111	
112	112	112	
113	113	113	
114	114	114	
115	115	115	
116	116	116	
117	117	117	
118	118	118	
119	119	119	
120	120	120	
121	121	121	
122	122	122	
123	123	123	
124	124	124	
125	125	125	
126	126	126	
127	127	127	
128	128	128	
129	129	129	
130	130	130	
131	131	131	
132	132	132	
133	133	133	
134	134	134	
135	135	135	
136	136	136	
137	137	137	
138	138	138	
139	139	139	
140	140	140	
141	141	141	
142	142	142	
143	143	143	
144	144	144	
145	145	145	
146	146	146	
147	147	147	
148	148	148	
149	149	149	
150	150	150	
151	151	151	
152	152	152	
153	153	153	
154	154	154	
155	155	155	
156	156	156	
157	157	157	
158	158	158	
159	159	159	
160	160	160	
161	161	161	
162	162	162	
163	163	163	
164	164	164	
165	165	165	
166	166	166	
167	167	167	
168	168	168	
169	169	169	
170	170	170	
171	171	171	
172	172	172	
173	173	173	
174	174	174	
175	175	175	
176	176	176	
177	177	177	
178	178	178	
179	179	179	
180	180	180	
181	181	181	
182	182	182	
183	183	183	
184	184	184	
185	185	185	
186	186	186	
187	187	187	
188	188	188	
189	189	189	
190	190	190	
191	191	191	
192	192	192	
193	193	193	
194	194	194	
195	195	195	
196	196	196	
197	197	197	
198	198	198	
199	199	199	
200	200	200	

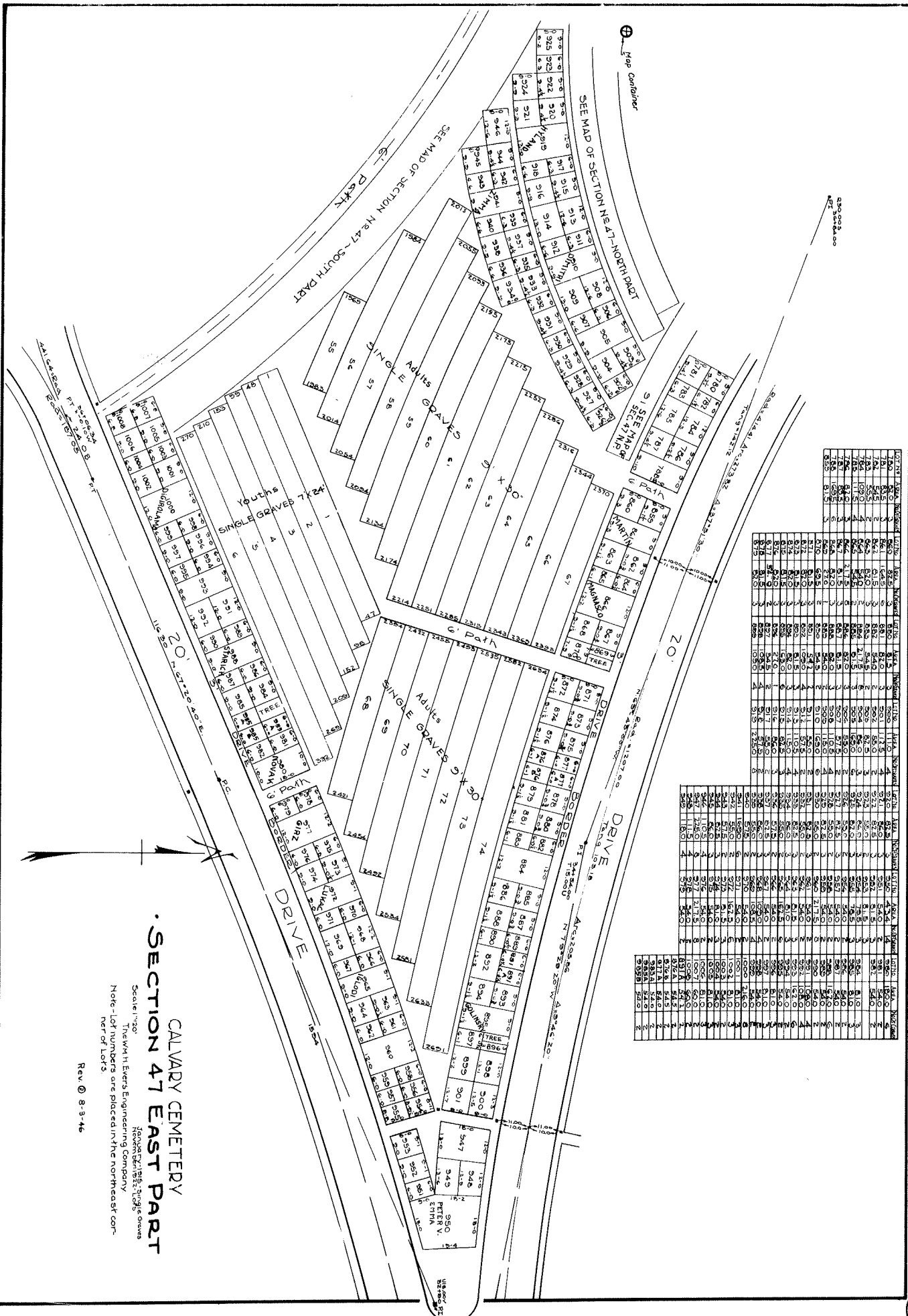

SECTION 47 EAST PART
CALVARY CEMETERY

Scale: 1"=30'
 The W.H. Evers Engineering Company
 1800 S. 11th St., St. Louis, Mo.
 Note - Lot numbers are placed in the northeast corner of lots

Rev. 8-3-46

Lot No.	Area	Volume	Owner	Remarks
1	0.00	0.00		
2	0.00	0.00		
3	0.00	0.00		
4	0.00	0.00		
5	0.00	0.00		
6	0.00	0.00		
7	0.00	0.00		
8	0.00	0.00		
9	0.00	0.00		
10	0.00	0.00		
11	0.00	0.00		
12	0.00	0.00		
13	0.00	0.00		
14	0.00	0.00		
15	0.00	0.00		
16	0.00	0.00		
17	0.00	0.00		
18	0.00	0.00		
19	0.00	0.00		
20	0.00	0.00		
21	0.00	0.00		
22	0.00	0.00		
23	0.00	0.00		
24	0.00	0.00		
25	0.00	0.00		
26	0.00	0.00		
27	0.00	0.00		
28	0.00	0.00		
29	0.00	0.00		
30	0.00	0.00		
31	0.00	0.00		
32	0.00	0.00		
33	0.00	0.00		
34	0.00	0.00		
35	0.00	0.00		
36	0.00	0.00		
37	0.00	0.00		
38	0.00	0.00		
39	0.00	0.00		
40	0.00	0.00		
41	0.00	0.00		
42	0.00	0.00		
43	0.00	0.00		
44	0.00	0.00		
45	0.00	0.00		
46	0.00	0.00		
47	0.00	0.00		
48	0.00	0.00		
49	0.00	0.00		
50	0.00	0.00		
51	0.00	0.00		
52	0.00	0.00		
53	0.00	0.00		
54	0.00	0.00		
55	0.00	0.00		
56	0.00	0.00		
57	0.00	0.00		
58	0.00	0.00		
59	0.00	0.00		
60	0.00	0.00		
61	0.00	0.00		
62	0.00	0.00		
63	0.00	0.00		
64	0.00	0.00		
65	0.00	0.00		
66	0.00	0.00		
67	0.00	0.00		
68	0.00	0.00		
69	0.00	0.00		
70	0.00	0.00		
71	0.00	0.00		
72	0.00	0.00		
73	0.00	0.00		
74	0.00	0.00		
75	0.00	0.00		
76	0.00	0.00		
77	0.00	0.00		
78	0.00	0.00		
79	0.00	0.00		
80	0.00	0.00		
81	0.00	0.00		
82	0.00	0.00		
83	0.00	0.00		
84	0.00	0.00		
85	0.00	0.00		
86	0.00	0.00		
87	0.00	0.00		
88	0.00	0.00		
89	0.00	0.00		
90	0.00	0.00		
91	0.00	0.00		
92	0.00	0.00		
93	0.00	0.00		
94	0.00	0.00		
95	0.00	0.00		
96	0.00	0.00		
97	0.00	0.00		
98	0.00	0.00		
99	0.00	0.00		
100	0.00	0.00		

SEC. 44

P. I. of Tang 9.0 CST
Rad. = 172.90' Chord

ARC = 387.0'

20'

CALVADY CEMETERY
SECTION 47

WEST PART

Scale 1/320'

Note: Lot numbers are placed in upper right hand corner of lots. 687 to 698 INCL.

Rev. 8-3-46

Rev. 8-3-46

SUMMARY

Grave Lots	81
Interments	10
Total Lots	14

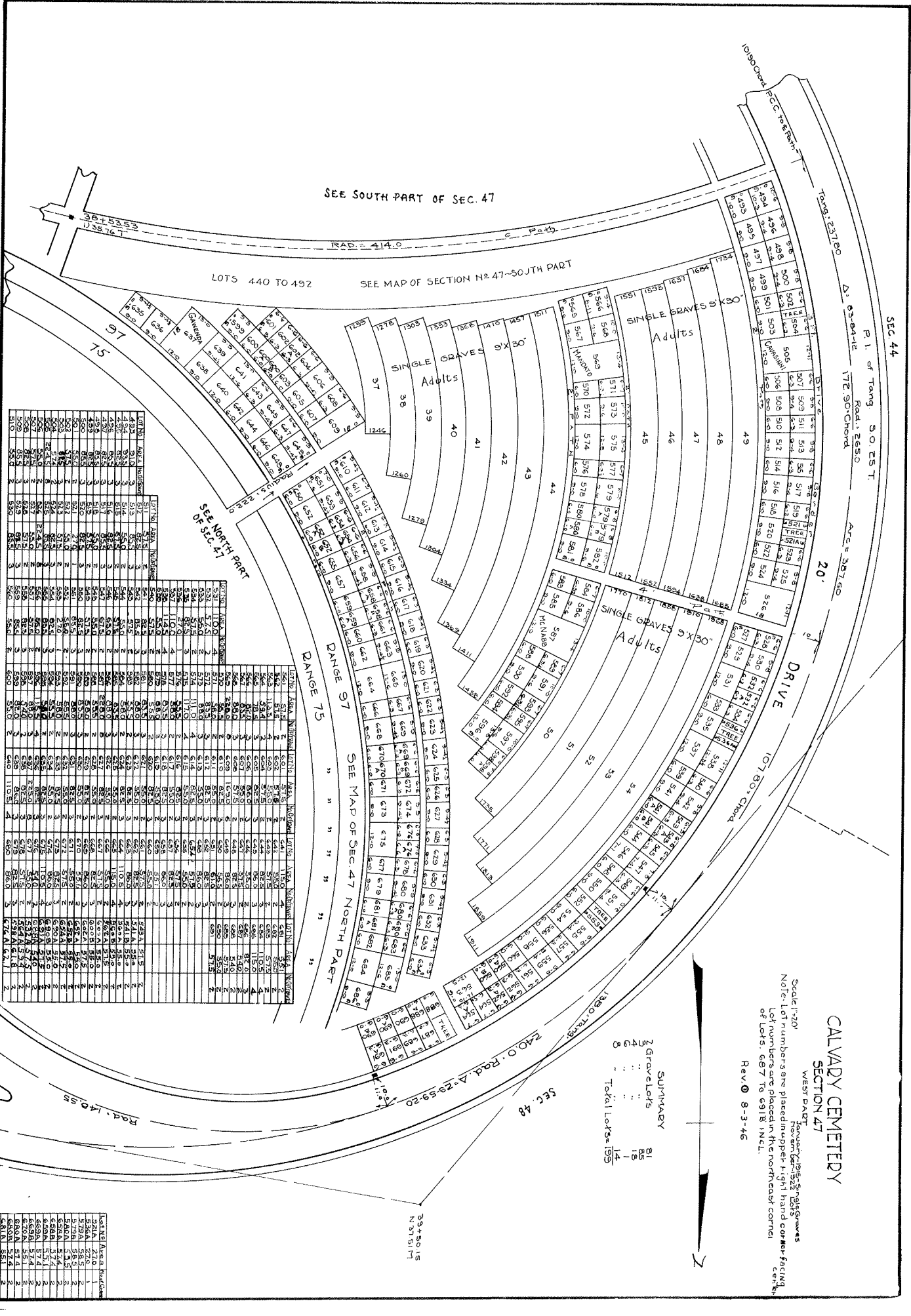

SEE SOUTH PART OF SEC. 47

LOTS 440 TO 492

SEE MAP OF SECTION N° 47-SOUTH PART

SEE NORTH PART OF SEC. 47

SEE MAP OF SEC. 47 NORTH PART

38+53.53
U.S.S. 16.1

RAD. = 414.0'

6' Path

1038.00' Drive

1258.23' Drive

172.90' Chord

ARC = 387.0'

20'

DRIVE 107.80' CHORD

SEC. 48

240.0' Rad. Δ = 79.59-20'

39+50.15
N 31.51' T

Rad. = 140.55'

LOT NO.	AREA	INTERMENT	LOT NO.	AREA	INTERMENT	LOT NO.	AREA	INTERMENT	LOT NO.	AREA	INTERMENT
37	1.246		42	1.334		77	1.110		112	1.110	
38	1.260		43	1.350		78	1.126		113	1.126	
39	1.276		44	1.366		79	1.142		114	1.142	
40	1.292		45	1.382		80	1.158		115	1.158	
41	1.308		46	1.398		81	1.174		116	1.174	
42	1.324		47	1.414		82	1.190		117	1.190	
43	1.340		48	1.430		83	1.206		118	1.206	
44	1.356		49	1.446		84	1.222		119	1.222	
45	1.372		50	1.462		85	1.238		120	1.238	
46	1.388		51	1.478		86	1.254		121	1.254	
47	1.404		52	1.494		87	1.270		122	1.270	
48	1.420		53	1.510		88	1.286		123	1.286	
49	1.436		54	1.526		89	1.302		124	1.302	
50	1.452		55	1.542		90	1.318		125	1.318	
51	1.468		56	1.558		91	1.334		126	1.334	
52	1.484		57	1.574		92	1.350		127	1.350	
53	1.500		58	1.590		93	1.366		128	1.366	
54	1.516		59	1.606		94	1.382		129	1.382	
55	1.532		60	1.622		95	1.398		130	1.398	
56	1.548		61	1.638		96	1.414		131	1.414	
57	1.564		62	1.654		97	1.430		132	1.430	
58	1.580		63	1.670		98	1.446		133	1.446	
59	1.596		64	1.686		99	1.462		134	1.462	
60	1.612		65	1.702		100	1.478		135	1.478	
61	1.628		66	1.718		101	1.494		136	1.494	
62	1.644		67	1.734		102	1.510		137	1.510	
63	1.660		68	1.750		103	1.526		138	1.526	
64	1.676		69	1.766		104	1.542		139	1.542	
65	1.692		70	1.782		105	1.558		140	1.558	
66	1.708		71	1.798		106	1.574		141	1.574	
67	1.724		72	1.814		107	1.590		142	1.590	
68	1.740		73	1.830		108	1.606		143	1.606	
69	1.756		74	1.846		109	1.622		144	1.622	
70	1.772		75	1.862		110	1.638		145	1.638	
71	1.788		76	1.878		111	1.654		146	1.654	
72	1.804		77	1.894		112	1.670		147	1.670	
73	1.820		78	1.910		113	1.686		148	1.686	
74	1.836		79	1.926		114	1.702		149	1.702	
75	1.852		80	1.942		115	1.718		150	1.718	
76	1.868		81	1.958		116	1.734		151	1.734	
77	1.884				117	1.750		152	1.750		
78	1.900				118	1.766		153	1.766		
79	1.916				119	1.782		154	1.782		
80	1.932				120	1.798		155	1.798		
81	1.948				121	1.814		156	1.814		

LOT NO.	AREA	INTERMENT	LOT NO.	AREA	INTERMENT
151A	1.710		151B	1.710	
152A	1.726		152B	1.726	
153A	1.742		153B	1.742	
154A	1.758		154B	1.758	
155A	1.774		155B	1.774	
156A	1.790		156B	1.790	
157A	1.806		157B	1.806	
158A	1.822		158B	1.822	
159A	1.838		159B	1.838	
160A	1.854		160B	1.854	
161A	1.870		161B	1.870	
162A	1.886		162B	1.886	
163A	1.902		163B	1.902	
164A	1.918		164B	1.918	
165A	1.934		165B	1.934	
166A	1.950		166B	1.950	
167A	1.966		167B	1.966	
168A	1.982		168B	1.982	
169A	1.998		169B	1.998	
170A	2.014		170B	2.014	
171A	2.030		171B	2.030	
172A	2.046		172B	2.046	
173A	2.062		173B	2.062	
174A	2.078		174B	2.078	
175A	2.094		175B	2.094	
176A	2.110		176B	2.110	
177A	2.126		177B	2.126	
178A	2.142		178B	2.142	
179A	2.158		179B	2.158	
180A	2.174		180B	2.174	
181A	2.190		181B	2.190	
182A	2.206		182B	2.206	
183A	2.222		183B	2.222	
184A	2.238		184B	2.238	
185A	2.254		185B	2.254	
186A	2.270		186B	2.270	
187A	2.286		187B	2.286	
188A	2.302		188B	2.302	
189A	2.318		189B	2.318	
190A	2.334		190B	2.334	
191A	2.350		191B	2.350	
192A	2.366		192B	2.366	
193A	2.382		193B	2.382	
194A	2.398		194B	2.398	
195A	2.414		195B	2.414	
196A	2.430		196B	2.430	
197A	2.446		197B	2.446	
198A	2.462		198B	2.462	
199A	2.478		199B	2.478	
200A	2.494		200B	2.494	